

House, Second Floor

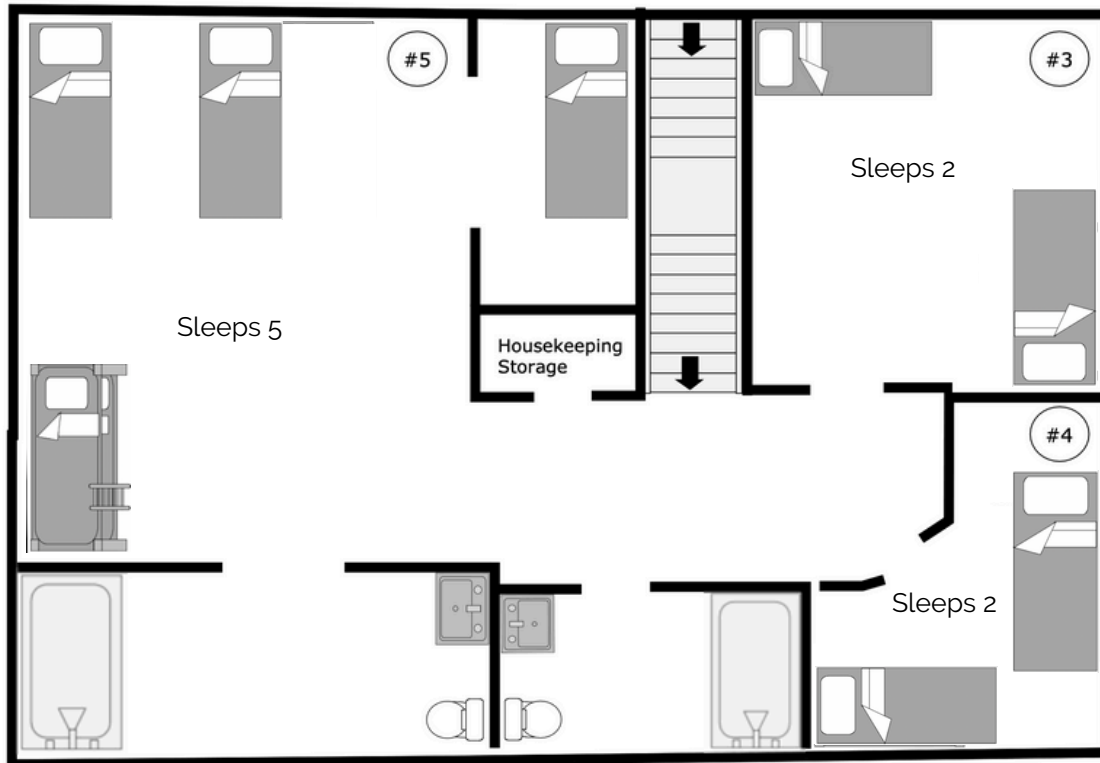

NOTE: Some of the twin beds in the house can be connected to create one King bed.

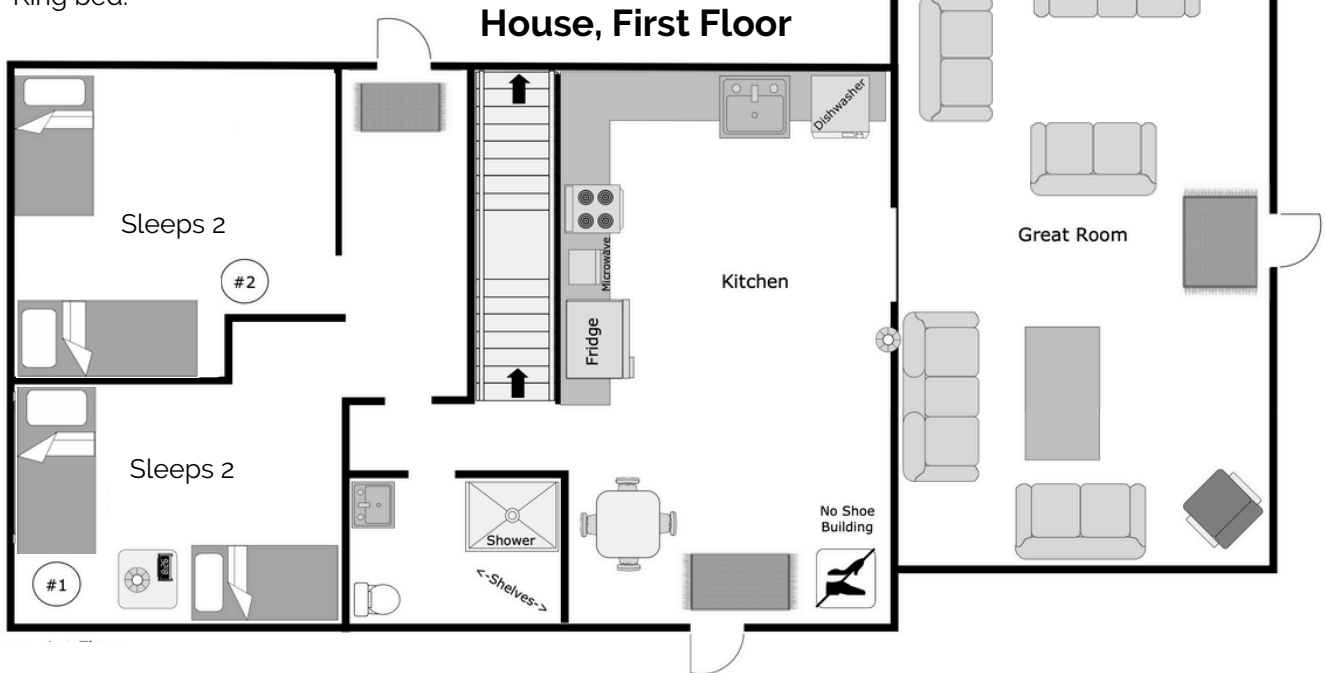

As of 12/1/2025

House Room Assignments

Room 1 First Floor	1.
	2.
Room 2 First Floor	1.
	2.
Room 3 Second Floor	1.
	2.
Room 4 Second Floor	1.
	2.
Room 5 Second Floor	1.
	2.
	3.
	4.
	5.

Lower Lodge

Main Entrance
Wheelchair
Accessible

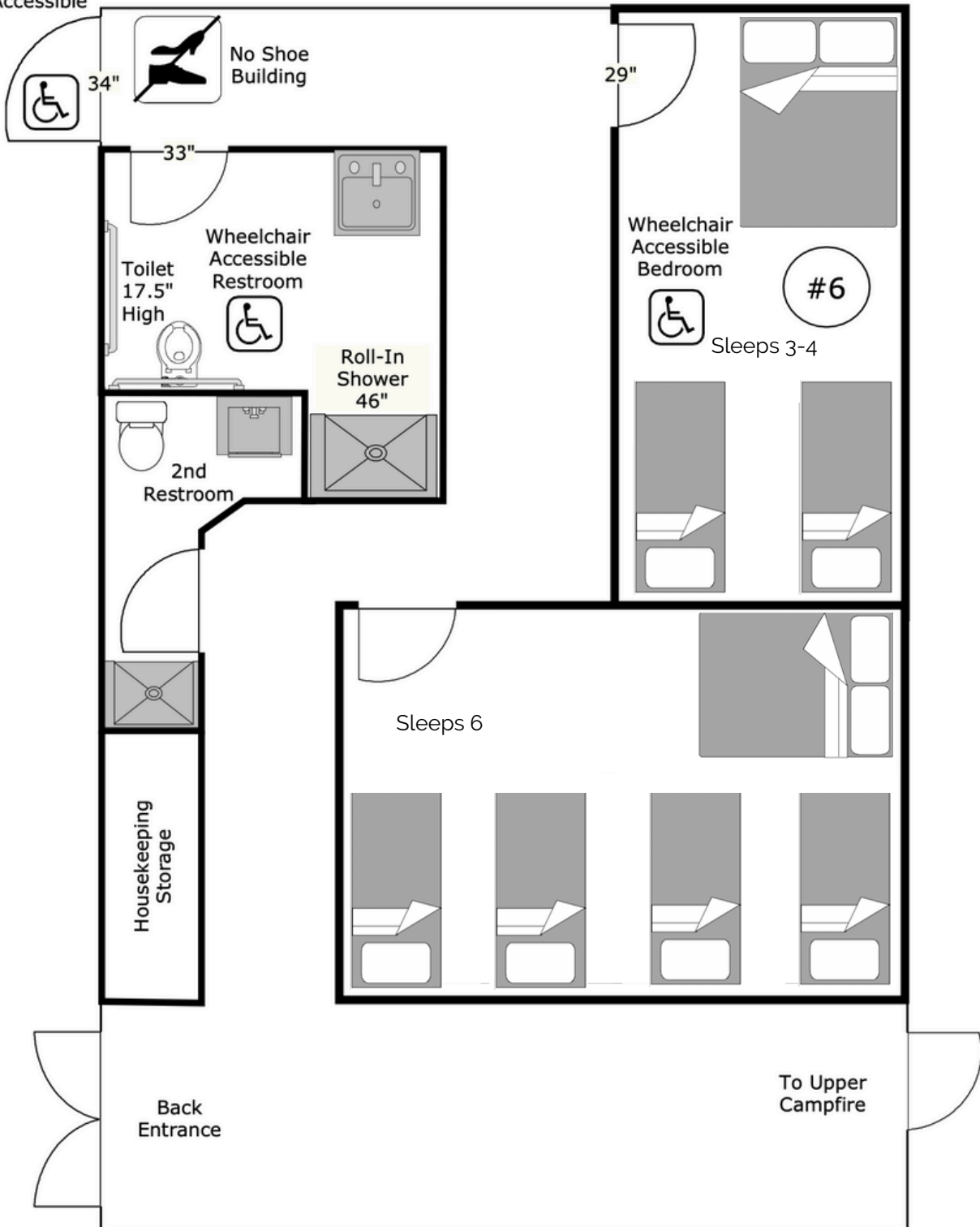

As of 12/1/2025

Lower Lodge Room Assignments

Room 6 First Floor	1.
	2.
	3.
	4.
Room 7 First Floor	1.
	2.
	3.
	4.
	5.
	6.

Upper Lodge

Note: All rooms in the Upper Lodge can be converted to bunk beds to double capacity.

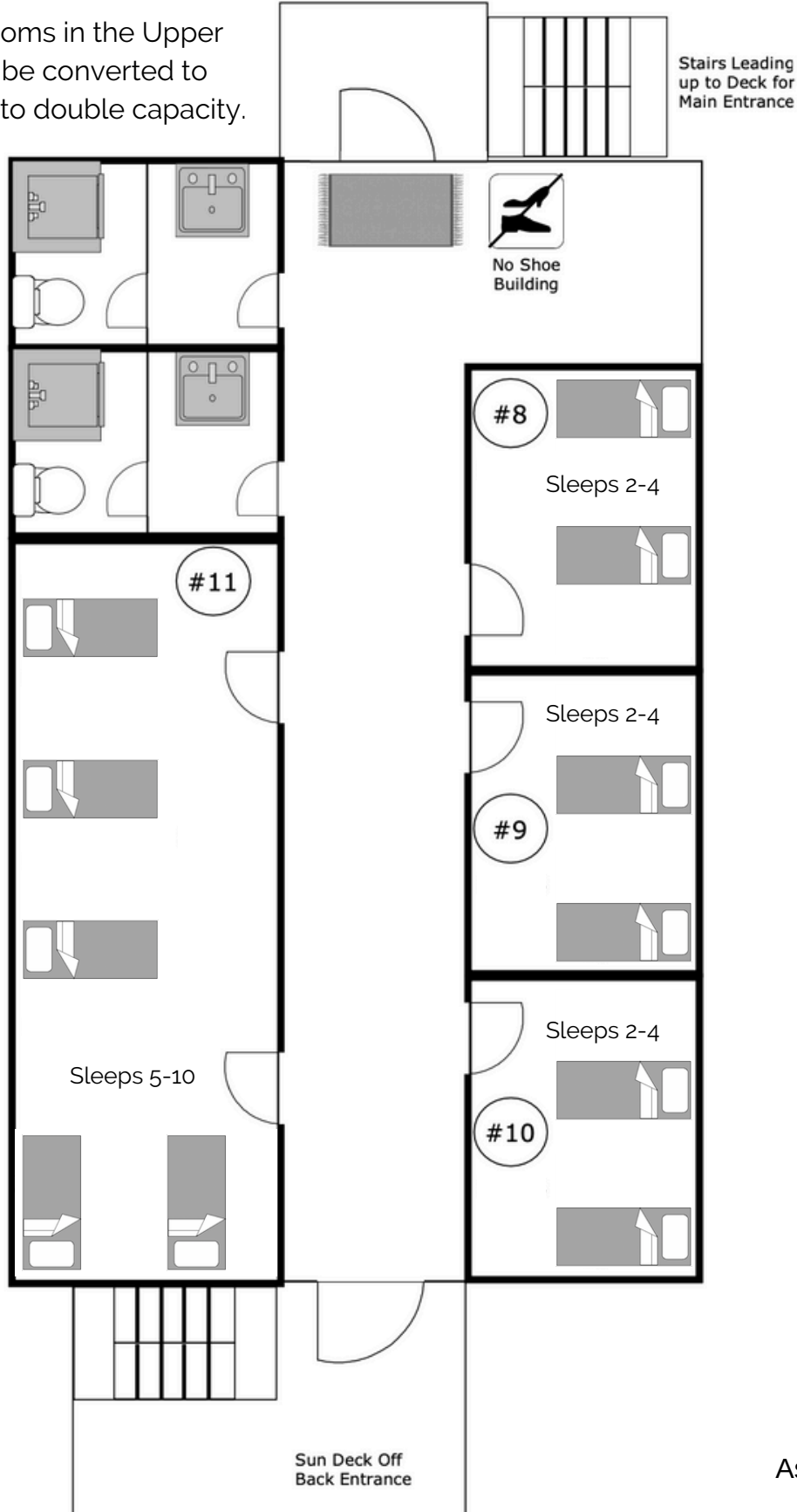

As of 12/1/2025

Upper Lodge Room Assignments

Room 8 Second Floor	1.
	2.
Room 9 Second Floor	1.
	2.
Room 10 Second Floor	1.
	2.
Room 11 Second Floor	1.
	2.
	3.
	4.
	5.

Loft

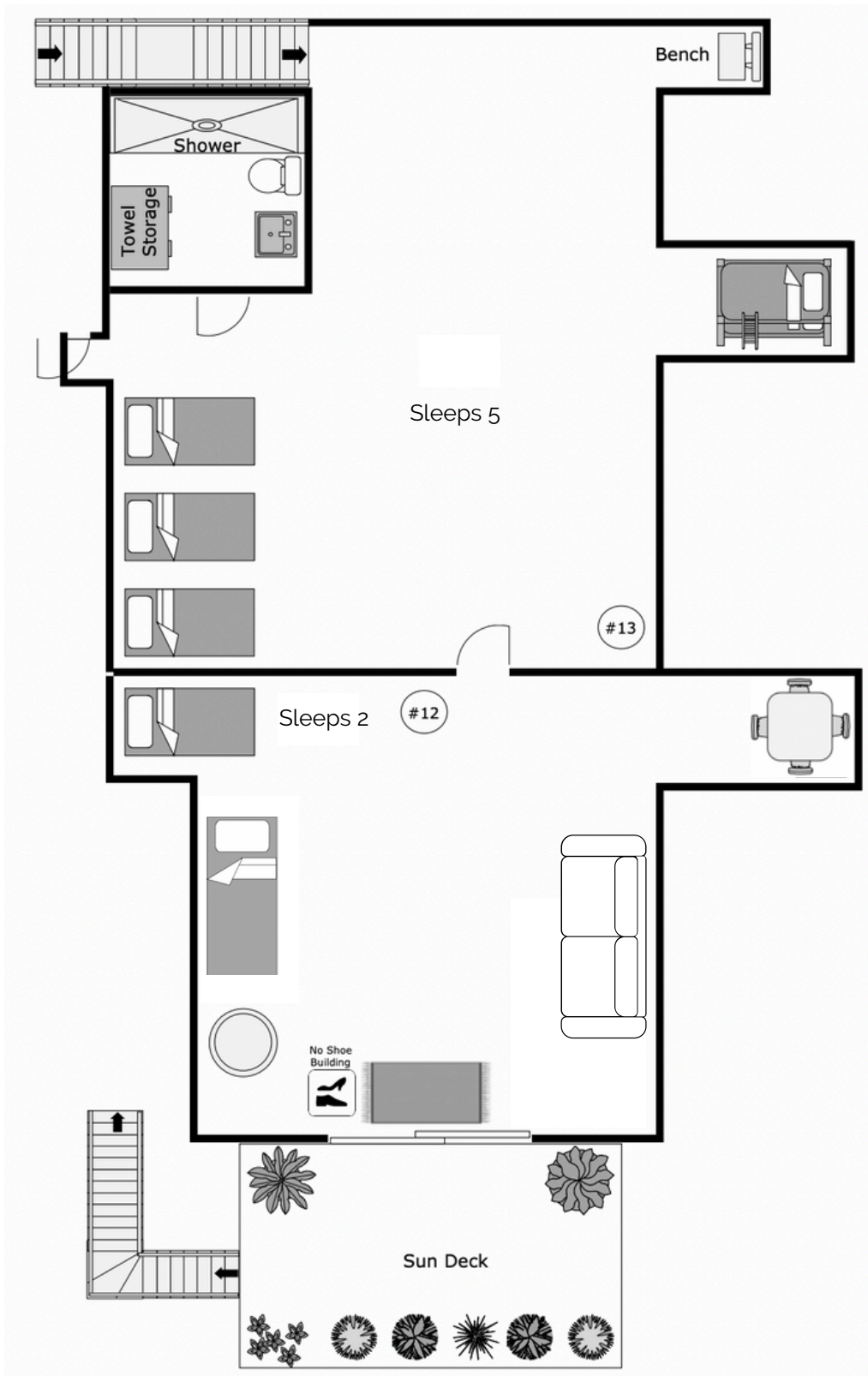

As of 12/1/2025

Loft Room Assignments

Room 12 Second Floor	1.
	2.
Room 13 Second Floor	1.
	2.
	3.
	4.
	5.

Bunkhouses

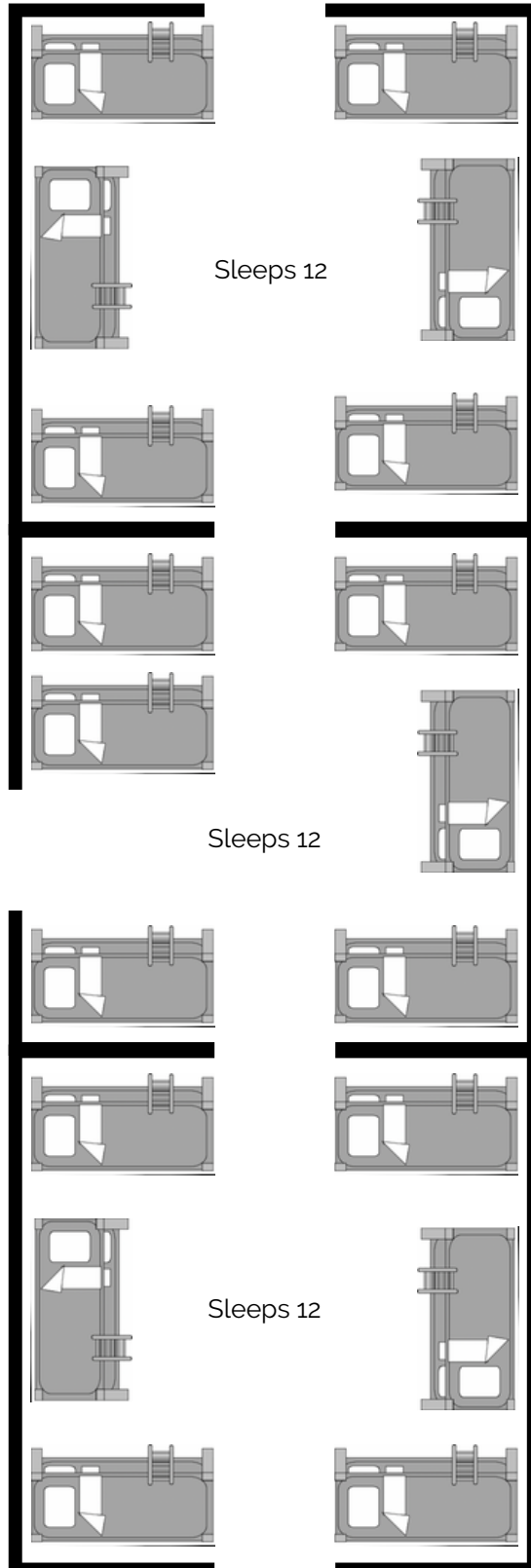

As of 12/1/2025

Bunkhouse # ____ Room Assignments

Room 1	1.	5.	9.
	2.	6.	10.
	3.	7.	11.
	4.	8.	12.
Room 2	1.	5.	9.
	2.	6.	10.
	3.	7.	11.
	4.	8.	12.
Room 3	1.	5.	9.
	2.	6.	10.
	3.	7.	11.
	4.	8.	12.

Cabin & Platform Tent Pods

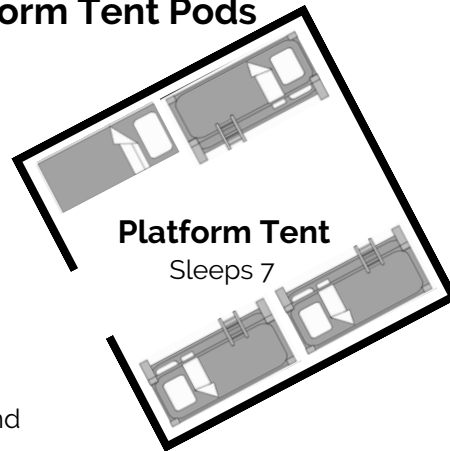

NOTE: Each room has 3 bunk beds and one twin platform bed.

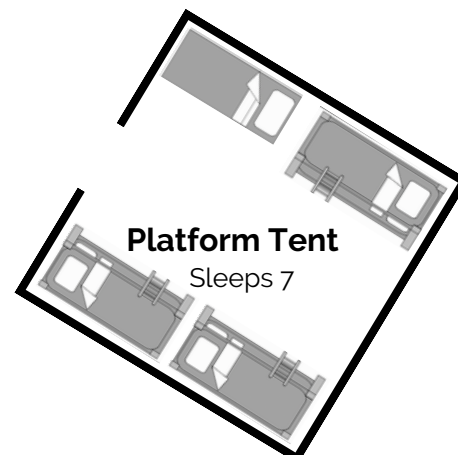
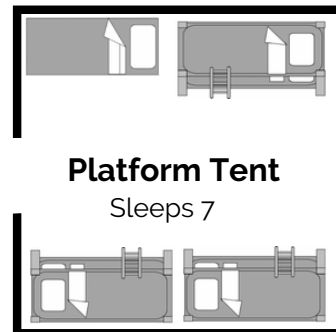
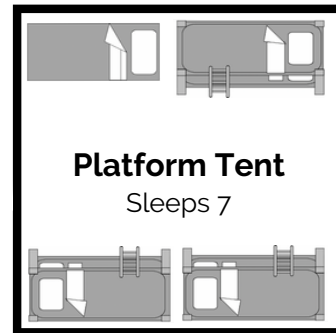
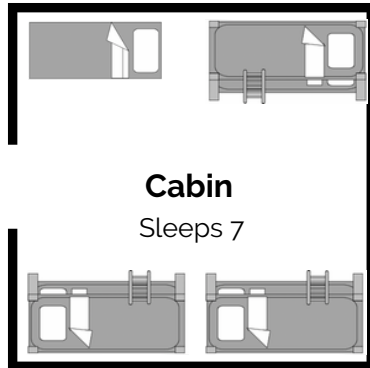

As of 12/1/2025

Tent Pod # ____ Room Assignments

Cabin	1.	3.	5.	7.
	2.	4.	6.	
Tent 1	1.	3.	5.	7.
	2.	4.	6.	
Tent 2	1.	3.	5.	7.
	2.	4.	6.	
Tent 3	1.	3.	5.	7.
	2.	4.	6.	
Tent 4	1.	3.	5.	7.
	2.	4.	6.	